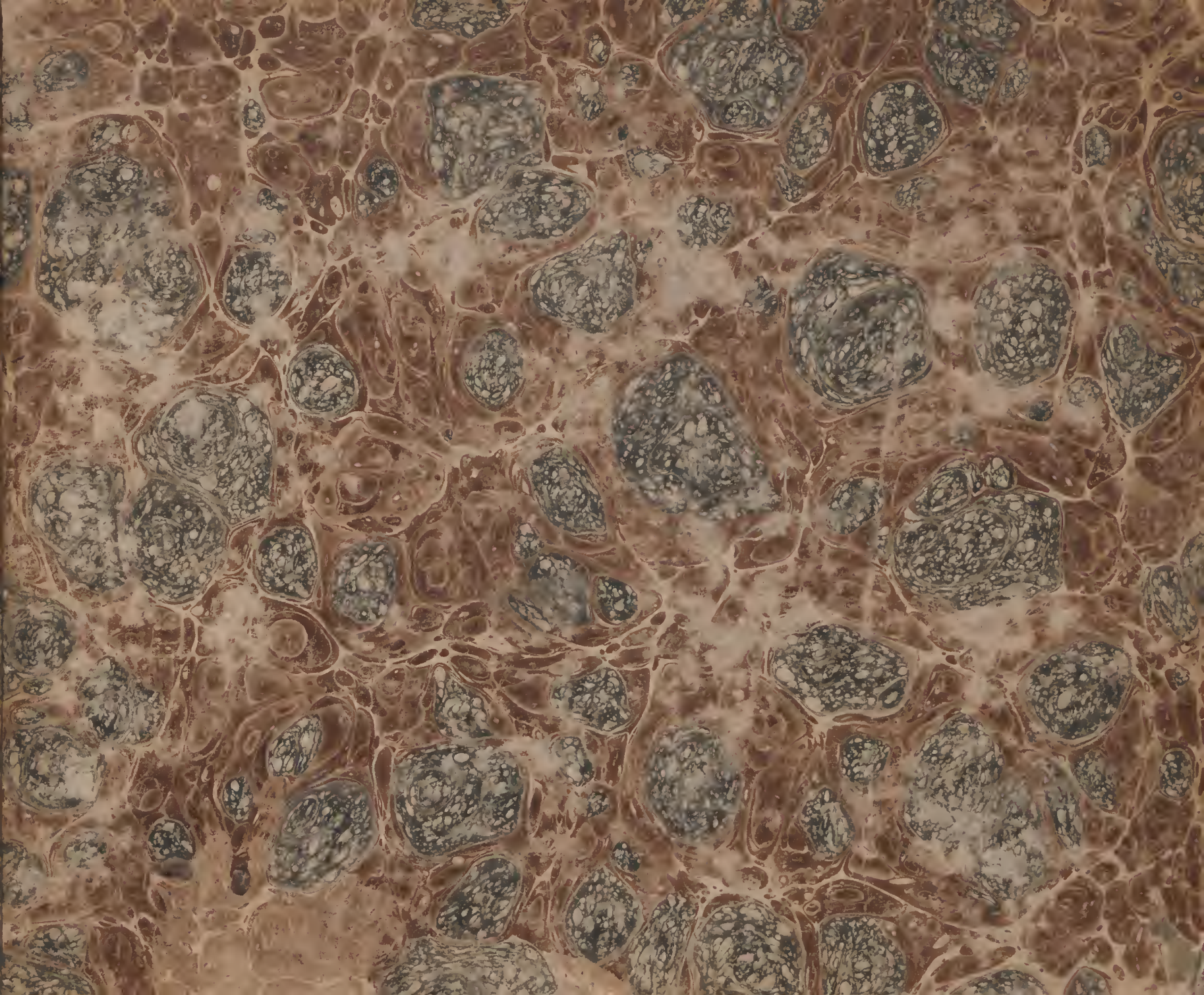

H. 100
HERBST

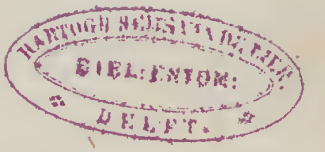

Instrumententafel

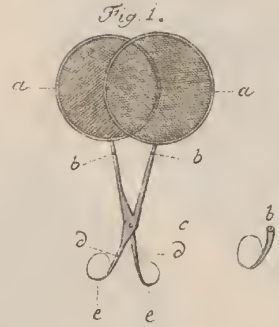

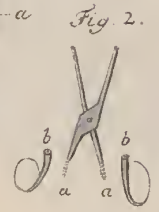

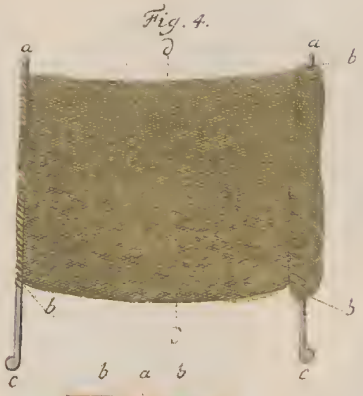

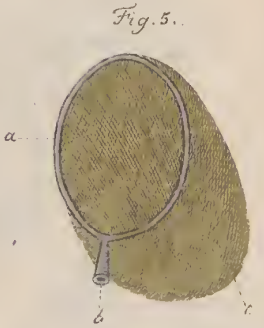

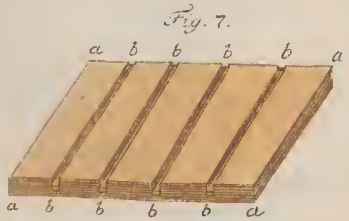

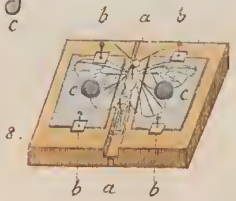

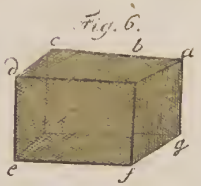

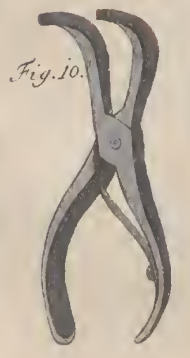

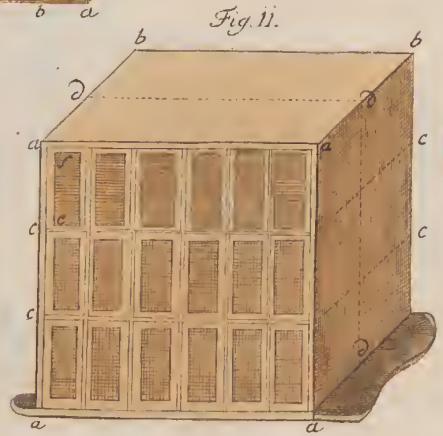

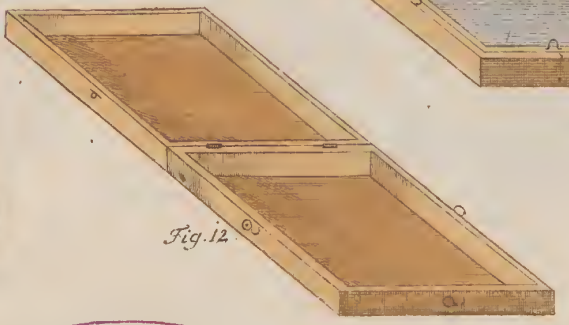

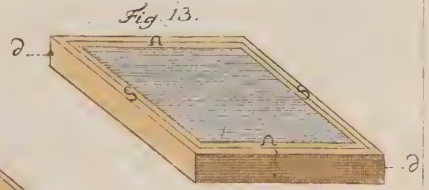

KONINKLIJK INSTITUUT VOOR DE TROPEN
BIBL: ENTOM:
DELFT.

Fig. 1 2. Pap. Eq. Fe. Priamus

Fig. 3. Pap. Eq. Fem. Amphrisius

Kolliger pinx. Dalz. Boucher Sc.

Fig. 1. 2. Pap. Eq. Tr. Remus.

Fig. 3. Pap. Eq. Tr. Astenous.

Fig. 1.

Fig. 2.

Fig 1. Pap. Eq. Fr. Remus.

Fig 2. Pap. Eq. Fr. Helena.

Fig. 1.

Fig. 2.

Fig. 1. Pap. Eq. Fr. Amphimedon.

Fig. 2. Pap. Eq. Fr. Minos.

Stroger gmc. lith. Dielenhorst sc.

Fig 1.

Fig 2

Fig 1.2. Pap. Eq. Jr. Panthous.

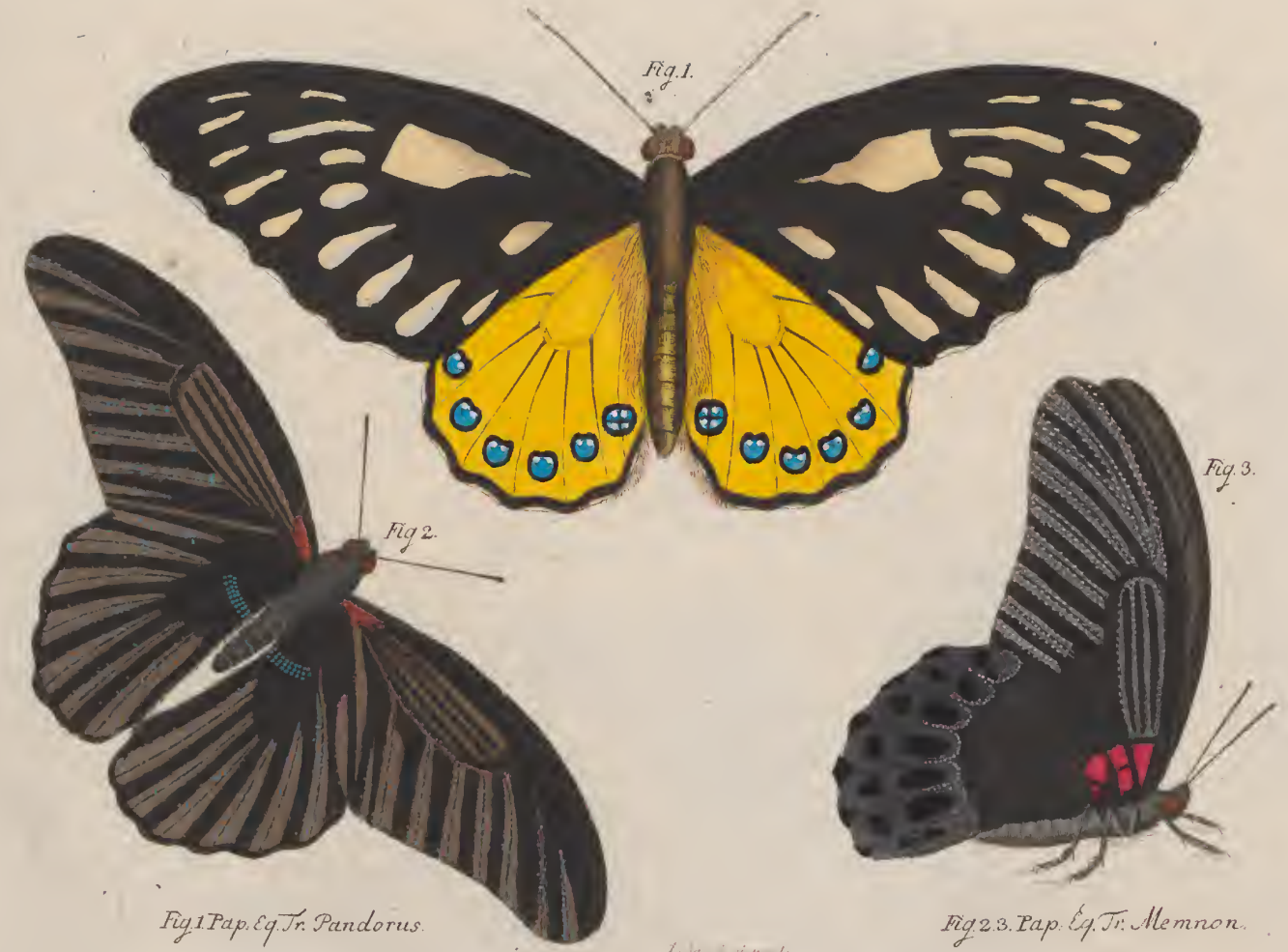

Fig. 1 Pap. Eq. Jr. Pandorus.

Fig. 2. 3. Pap. Eq. Jr. Memnon.

Fig. 3.

Fig. 2.

Fig. 4.

Fig. 1.

Fig 1 2. Pap. Eq. Tr. Protenor

Fig. 3. 4. Pap. Eq. Tr. Polymnestor

Krüger junior delin.

Fig. 1. 2. Pap. Eq. Tr. Anceus.

Fig. 3. Pap. Eq. Tr. Agenor.

Fig. 1. Pap. Eq. Tr. Anchises fem. et Fig. 2. 3. mas. Fig. 4. Pap. Eq. Tr. Arbales. Fig. 5. 6. Pap. Eq. Tr. Aeneas.

C. Hardwicke f.

Tab. X.

Fig. 1. P. E. T. Sesostris. Fig. 2. P. E. T. Meleander. Fig. 3. P. E. T. Arras.
Fig. 4. 5. P. E. T. Sarpedon. Fig. 6. 7. P. E. T. Polijdamas.

Halle sculps

Fig. 1. Pap. Eq. Tr. Belus. Fig. 2. 3. Pap. Eq. Tr. Androgeus. fem.

Bodenehr Sculps.

Fig. 1. Pap. Eq. Tr. Androgeus. m. Fig. 2. Pap. Eq. Tr. Leranthus. Fig. 3. Pap. Eq. Tr. Thurbanta.

C. Darchow fecit.

Fig. 1. Pap. Eq. Tr. Antenor Fig. 2. Pap. Eq. Tr. Hector. Fig. 3. Pap. Eq. Tr. Ascanius.

Bödenehr sculp.

Tab. XIV.

Fig. 1. 2. Pap. Eq. Tr. Paris. Fig. 3. Pap. Eq. Tr. Theseus. Fig. 4. Pap. Eq. Tr. Helenus.

Müller Sculps. Hanov.

Fig. 1.

Fig. 2.

Fig. 3.

Fig. 1. Pap. Eq. Tr. Achates.

Fig. 2. Pap. Eq. Tr. Polytes.

Fig. 3. Pap. Eq. Tr. Polydorus.

Fig. 2.

Fig. 1.

Fig. 1. Pap. Eq. Tr. Alphenor.

Fig. 2. Pap. Eq. Tr. Alcandor.

Tab. XVII

Fig. 1.

Fig. 2.

Fig. 3.

Fig. 4.

Fig. 1. 2. Pap. Eq. Tr. Glaucus. Fig. 3. 4. Pap. Eq. Tr. Troilus.

Müller ad. viv. del. et sculp.

Fig. 2.

Fig. 3.

Fig. 1.

Fig. 1. Pap. Eq. Tr. Polixenes. Fig. 2. 3. Pap. Eq. Tr. Deiphobus.

Fig. 1. Pap. Eq. Fr. Pelaus. Fig. 2. 3. Pap. Eq. Fr. Philenor. Fig. 4. Pap. Eq. Fr. Pammon.

Bodenehr. Sculp.

Fig. 1. Pap. Eq. Tr. Demetrius. Fig. 2. Pap. Eq. Tr. Troilus. fem. Fig. 3. 4. P. Et. T. Polytes. mas.

Fig. 2.

Fig. 1.

Fig. 1. 2. Pap. Eg. ♀ (Ach. ♂ Hecuba.

(Fig. 1. 2.) Pap. Eg.o (Ach. Metellus. Fig. 3.) Pap. Eg.o (Ach.) Perseus.

Fig. 1. Pap. Eq. Ach. Perseus. Fig. 2. 3. Pap. Eq. Ach. Telemachus.

Fig. 1.

Fig. 2.

Fig. 3.

Fig. 1. 2. Pap. Eq. Ach. Nestor. Fig. 3. Pap. Eq. Ach. Menelaus.

Fig. 2.

Fig. 3.

Fig. 1.

Fig. 1. Pap. Eq. Ach. Menelaus.

Fig. 2 3. Pap. Eq. Ach. Achilles.

Fig. 1. 2. Pap. Eq. Ach. Helenor.

Fig. 3. 4. Pap. Eq. Ach. Adonis.

Fig. 1.

Fig. 2.

Fig. 3.

Fig. 4.

Fig 1 2. Pap. Eq. Ach. Rhetenor. Fig. 3. P. E. A. Amphimachus. Fig. 4. P. E. A. Demophon.

Fig. 1. Pap. Eq. Ach. Demophon. Fig. 2. P. E. A. Pheridamas. Fig. 3. P. E. A. Sysiphus. Fig. 4. P. E. A. Lizomides.
Fig. 5 6. Pap. Eq. Ach. Meander.

Fig. 1. 2. Pap. Eq. ♂ Hdj. Eurylochus.

Fig. 1. Pap. Eq. Ach. Ilioneus.

Fig. 2. Pap. Eq. Ach. Idomeneus.

Fig. 1.

Fig. 3.

Fig. 2.

Fig 1. 2. Pap. Eq. Ach. Teucer. Fig. 3. Pap. Eq. Ach. Anthomeeon mas.

Lud. Schmidt.

Fig. 2.

Fig. 3.

Fig. 1.

Fig. 1. Pap. Eq. Ach. ♂ Anthomedon mas. Fig. 2. 3. Pap. Eq. Ach. ♀ Anthomedon fem.

Lud. Schmid.

Fig. 2.

Fig. 1.

Fig. 3.

Fig. 1. Pap. Eq. Adj. Lysius. Fig. 2.3. Pap. Eq. Ach. Gambrisius.

Lucas sc. Schmidt sculpt.

Fig. 2.

Fig. 1.

Fig. 3.

Fig 1. Pap. Eq. Ach. Amphitrion. Fig. 2. 3. Pap. Eq. Ach. Andromachus.

Luc. Schmidt fe

Fig. 3.4. Pap. Eq. Ach.
Phidippus.

Fig 1.2. Pap. Eq. Ach.
Odius.

Duc: Schmidt fc

Fig 1.2. Pap. Eg. Hect. Argetlius. Fig. 3.4. Pap. Eg. Hect. Lemolenus. Fig. 5.6. Pap. Eg. Ach. Erythonius.

Luc. Schmidt fc.

Fig. 1. 2. Pap. Eq. Ach. Nireus. Fig. 3. 4. Pap. Eq. Ach. Ripheus. Fig. 5. 6. Pp. Eq. Ach. Eurypilus.

Luc. Schmidt fc.

Fig. 2.

Fig. 1.

Fig. 1.2. Papil. Eq. Achiv. Aurelius.

Fig. 1. 2. Papilio Achates Cresphontes mas. Fig. 3. fem.

Luc. Schmidt fec.

Fig. 1.

Fig. 2.

Fig. 1. 2. Pap. Eq. Ach. Menesthius.

Fig. 3.

Fig. 4.

Fig. 3. 4. Pap. Eq. Ach. Thoas.

Fig. 1.2. Pap. Eq. Ach. Polycaon. Fig. 3.4. Pap. Eq. Ach. Turnus.

Fig. 1. 2. Pap. Eq. Ach. Chalcias. Fig. 3. 4. Pap. Eq. Ach. Lelicaon. Fig. 5. 6. Pap. Eq. Ach. Ajax.

Luc. Schmidt fec.

Fig. 1. 2. Pap. Eq. Ach. Antipathes. Fig. 3. 4. Pap. Eq. Ach. Protesilaus.

Fig. 1. 2. Pap. Cyd. Ach. Miltiades. Fig. 3. 4. Pap. Cyd. Ach. Aristeus. Fig. 5. 6. Pap. Cyd. Ach. Simon.

L. Simon sc.

Fig 1.2. Pap. Eq. Ach. Machaon. Fig 3.4. Pap. Eq. Ach. Podalirius. Fig 5.6. Pap. Eq. Ach. Torquatus.

Fig. 1 u. 2. Papil. Eq. Atlas. Brutus. Fig. 3 u. 4. Papil. Eq. Atlas. Cornus.

Lith. Anstalt v.

Fig. 3.

Fig. 1.

Fig. 2.

Fig. 4.

Fig. 1. 2. Pap. Eq. Ach. Cronles. Fig. 3. 4. Pap. Eq. Ach. Nelenus.

Fig. 1. 2. Pap. Eq. Atch. Agamemnon. Fig. 3. 4. Pap. Eq. Atch. Antiheus. Fig. 5. 6. Pap. Eq. Atch. Phorcas.

Sue. Schmiedt fec.

Fig. 1. 2. Pap. Eq. Ach. Demolion Fig. 3. 4. Pap. Eq. Ach. Rathus. Fig. 5. 6. Pap. Eq. Ach. Pompilius

Fig. 1. Pap. Eq. Ach. Latinus. Fig. 2. Pap. Eq. Ach. Sulus.

Luc. Schmid.

Fig. 3.

Fig. 1.

Fig. 2.

Fig. 4.

Fig. 1. 2. Pap. Eq. Ach. Ulysses. Fig. 3. 4. Pap. Eq. Ach. Sloanerus.

Fig. 1.

Fig. 3.

Fig. 5.

Fig. 2.

Fig. 4.

Fig. 6.

Fig. 1.2. Pap. Eq. Ach. Chiron. Fig. 3.4. Pap. Eq. Ach. Orsilochus. Fig. 5.6. Pap. Eq. Ach. Crithon.

Luc. del.

Fig. 1. Pap. Eq. Ach. Lunus. Fig. 2. 3 Ej. foem. Fig. 4. 5. Pap. Eq. Ach. Empedocles.

Lud. Schmidt.

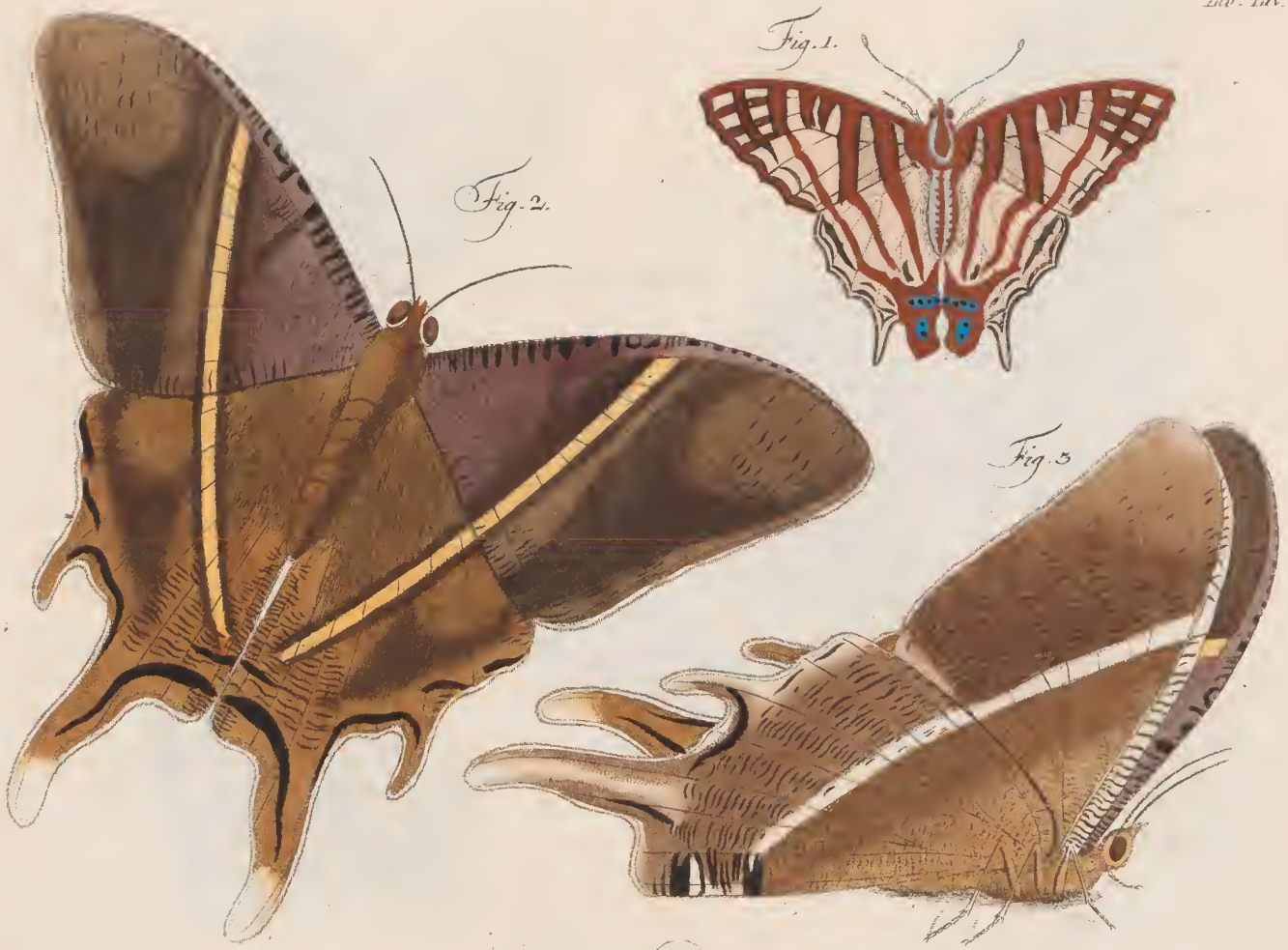

Fig. 1. Pap. Eq. Ach. Panthous. Fig. 2. 3. Pap. Eq. Ach. Patroclus.

Lud. Schm. p.

Fig. 1. Pap. Eq. Ach. Patroclus. Fig. 2. 3. Pap. Eq. Ach. Philoctetes.

Fig. 1.

Fig. 3.

Fig. 5.

Fig. 2.

Fig. 4.

Fig. 1.2. Pap. Eq. Ach. Decius. Fig. 3.4. Pap. Eq. Ach. Varanes. Fig. 5. Ej. mas.

Lud. Sommer.

Fig. 1. 2. Pap. Eq. Ach. Cadmus. Fig. 3. 4. Pap. Eq. Ach. Phevecydes. Fig. 5. 6. Pap. Eq. Ach. Alternus.

Fig. 1.

Fig. 2.

Fig. 3.

Fig. 4.

Fig. 1. 2. Pap. Eq. Ach. Sabinus. Fig. 3. Eq. mus. Fig. 4. Pap. Eq. Ach. Licarsis.

Fig. 1.

Fig. 4.

Fig. 6.

Fig. 5.

Fig. 2.

Fig. 3.

Fig. 1. 2. Pap. Eq. Ach. Clytemnestra. Fig. 3. ♂ mas. Fig. 4. 5. Pap. Eq. Ach. Molibaeus. Fig. 6. Pap. Eq. Ach. Tedea.

Lud. Schmidt fc.

Fig. 5.

Fig. 1.

Fig. 4.

Fig. 6.

Fig. 2.

Fig. 3.

Fig. 1. Pap. Eq. Ach. Halesius. Fig. 2. Pap. Eq. Ach. Octavius. Fig. 3. Pap. Eq. Ach. Dorelas.
Fig. 4. Pap. Eq. Ach. Rhetus. Fig. 5. 6. Pap. Eq. Ach. Xyphares.

Jud. Schmidt fc.

Fig. 3.

Fig. 4.

Fig. 2.

Fig. 1.

Fig. 1. 2. Pap. Eg. Ach. Eurypalus.

Fig. 3. 4. Pap. Eg. Ach. Nisus.

Fig. 1.

Fig. 2

Fig. 4.

Fig. 3.

Fig. 1. 2. Pap. Eq. Ach. Pyrrhus.

Fig. 3. 4. Pap. Eq. Ach. Viridatus.

Lud. Schmidt fc.

Fig. 1. 2. Pap. Eq. Ach. Castor. Fig. 3. 4. Pap. Eq. Ach. Pollux. Fig. 5. 6. Pap. Eq. Ach. Pelias.

Louis Schmidt fec.

Fig. 1. 2. Pap. Eq. Ach. Cajus. Fig. 3. 4. Pap. Eq. Ach. Jason. Fig. 5. Ej. mas.

A. d. Schmidt fc.

Fig. 3.

Fig. 1.

Fig. 5.

Fig. 4.

Fig. 2.

Fig. 1. 2. Pap. Eq. Ach. Aechus. Fig. 3. 4. Pap. Eq. Ach. Etheocles. Fig. 5. Ej. foem.

Lud. Ch...

Fig. 3.

Fig. 1.

Fig. 2.

Fig. 1 2. Pap. Eq. Ach. Lucretius. Fig. 3. Pap. Eq. Ach. Laertes.

Lud. Schmid

Tab. I XVII.

Fig. 1. 2. Pap. Hélic. Petreus.

Fig. 3. 4. Pap. Hélic. Fabius.

Fig. 5. 6. 7. P. H. Aleyonia.

Fig. 8. 9. Pap. Hélic. Cillene.

Ludewis Schmidt sculps.

Fig. 1. 2. Pap. Helic. Iuno. Fig. 3. Pap. Helic. Lybia. Fig. 5. Pap. Helic. Calliope. Fig. 6. Pap. Helic. Eugenia.
Fig. 7. Pap. Helic. Thalia. Fig. 8. Pap. Helic. Rosalia. Fig. 9. Pap. Helic. Euterpe.

Jul. Schmidt fc.

Fig. 1. 2. Pap. Hélic. Ceres. Fig. 3. Pap. Hélic. Polymnia. Fig. 4. Pap. Hélic. Égina.
Fig. 5. 6. Pap. Hélic. Isabella. Fig. 7. Pap. Hélic. Mneme.

Lud. Schmidt

Fig. 1. 2. Pap. Helic. Harmonia. Fig. 3. Pap. Helic. Pamela. Fig. 4. Pap. Helic. Equicola. Fig. 5. 6. Pap. Helic. Numata.

Jul. Schmidt fe

Fig. 1. 2. Pap. Hélic. Silvana. Fig. 3. 4. Pap. Hélic. Laja. Fig. 5. 6. Pap. Hélic. Amphione.
Fig. 7. Pap. Hélic. Andremona. Fig. 8. Pap. Hélic. Udalrica.

Jud. Schmidt fc.

Fig. 1. Pap. Helic. Calliopis. Fig. 2. Pap. Heliv Carolina. Fig. 3. Pap. Helic. Melpomene. Fig. 4. 5. Pap Helic. Lucia

Lud. Schmid fc.

Fig. 1.

Fig. 2.

Fig. 4.

Fig. 3

Fig. 5.

Fig. 6.

Fig. 1. Pap. Helic. Phyllis. Fig. 2. 3. Pap. Helic. Thales. Fig. 4. Pap. Helic. Erythrea.
Fig. 5. Pap. Helic. Erato. Fig. 6. Pap. Helic. Vesta.

Lud. Schmidt fc.

Fig. 1.

Fig. 2.

Fig. 4

Fig. 3.

Fig. 5.

Fig. 1. Pap. Helic. Egeria. Fig. 2. Pap. Helic. Cybele. Fig. 3. Pap. Helic. Ricini.
Fig. 4. Pap. Helic. Amathusa. Fig. 5. Pap. Helic. Myrti.

Jud. Schmidt fc.

Fig. 3.

Fig. 5

Fig. 7.

Fig. 1.

Fig. 4.

Fig. 2.

Fig. 6.

Fig. 1. 2. Pap. Hélic. Bellona. Fig. 3. 4. Pap. Hélic. Leris.
Fig 5. 6. Pap Hélic. Antiocha. Fig. 7. Pap. Hélic. Japho.

Lud. Schmidt lit.

Fig. 1.

Fig. 3.

Fig. 5.

Fig. 2.

Fig. 4.

Fig. 6.

Fig. 7.

Fig. 1. Pap. Helic. Hecale. Fig. 2. Pap. Helic. Charitonia. Fig. 3. 4. Pap. Helic. Melite.
Fig. 5. 6. Pap. Helic. Vocula. Fig. 7. Pap. Helic. Eumelia.

Jul. Schmidt

Fig. 1.

Fig. 2.

Fig. 4.

Fig. 3.

Fig. 5.

Fig. 6.

Fig. 8.

Fig. 7.

Fig. 1. 2. Pap. Helic. Hegle. Fig. 3. 4. Pap. Helic. Diaphana.
Fig. 5. 6. Pap. Helic. Flora. Fig. 7. 8. Pap. Helic. Clio.

Lud. Schmaus fe.

Fig. 1.

Fig. 3.

Fig. 5.

Fig. 4.

Fig. 2.

Fig. 7.

Fig. 6.

Fig. 1. 2. 3. Pap. Helic. Danaë. Fig. 4. Pap. Helic. Limax.
Fig. 5. Pap. Helic. Phidii. Fig. 6. 7. Pap. Helic. Hione.

Sud. Schneider p.

Fig. 1.

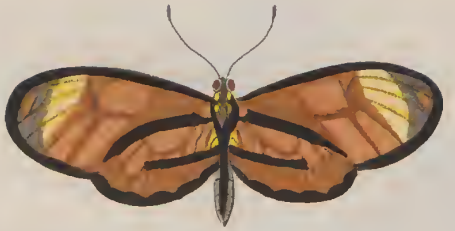

Fig. 2.

Fig. 3.

Fig. 4.

Fig. 6.

Fig. 5.

Fig. 1. Pap. Helic. Melanida. Fig. 2. Pap. Helic. Nisi. Fig. 3. Pap. Helic. Euritea.
Fig. 4. Pap. Helic. Astrea. Fig. 5. 6. Pap. Helic. Asarica.

Lud. Schmidt pinx.

Fig. 1.2. Pap. Hélic. Cynthia. Fig. 3.4. Pap. Hélic. Medea. Fig. 5.6. Pap. Hélic. Eurysta.

Ind. Schmidt p.

Papil: Parnass. Fig 1.2. Rudolphina. Fig. 3 Camoena. Fig. 4. 5. Menippe. Fig. 6. 7. Circeis. Fig. 8. 9. Epaca.

Ludewig Schmidt fecit.

Pap. il. Laena ♂. Fig. 1. 2. 3. Terpsicore Fig. 4. 5. Dido Fig. 6. 7. Serena mas. Fig. 8. 9. Serena fem.

Sud. Schmidt fec.

Fig. 1.

Fig. 3.

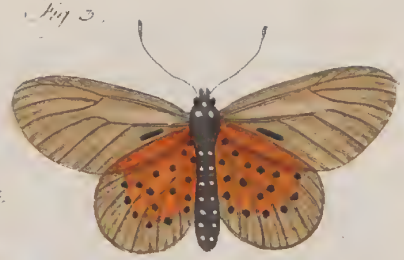

Fig. 2.

Fig. 4.

Fig. 5.

Fig. 6.

Fig. 7.

Papil. Parnass. Fig. 1. 2. Horta. Fig. 3. 4. Dice. Fig. 5. 6. Narschina. Fig. 7. Unzerina.

Lud. Schmidt fc.

Papil: Parnass. Fig. 1. 2. Nereis. Fig. 3. 4. 5. Piera. Fig. 6. Menander. Fig. 7. Philis. Fig. 8. Anacardii.

Lud. Schmidt p.

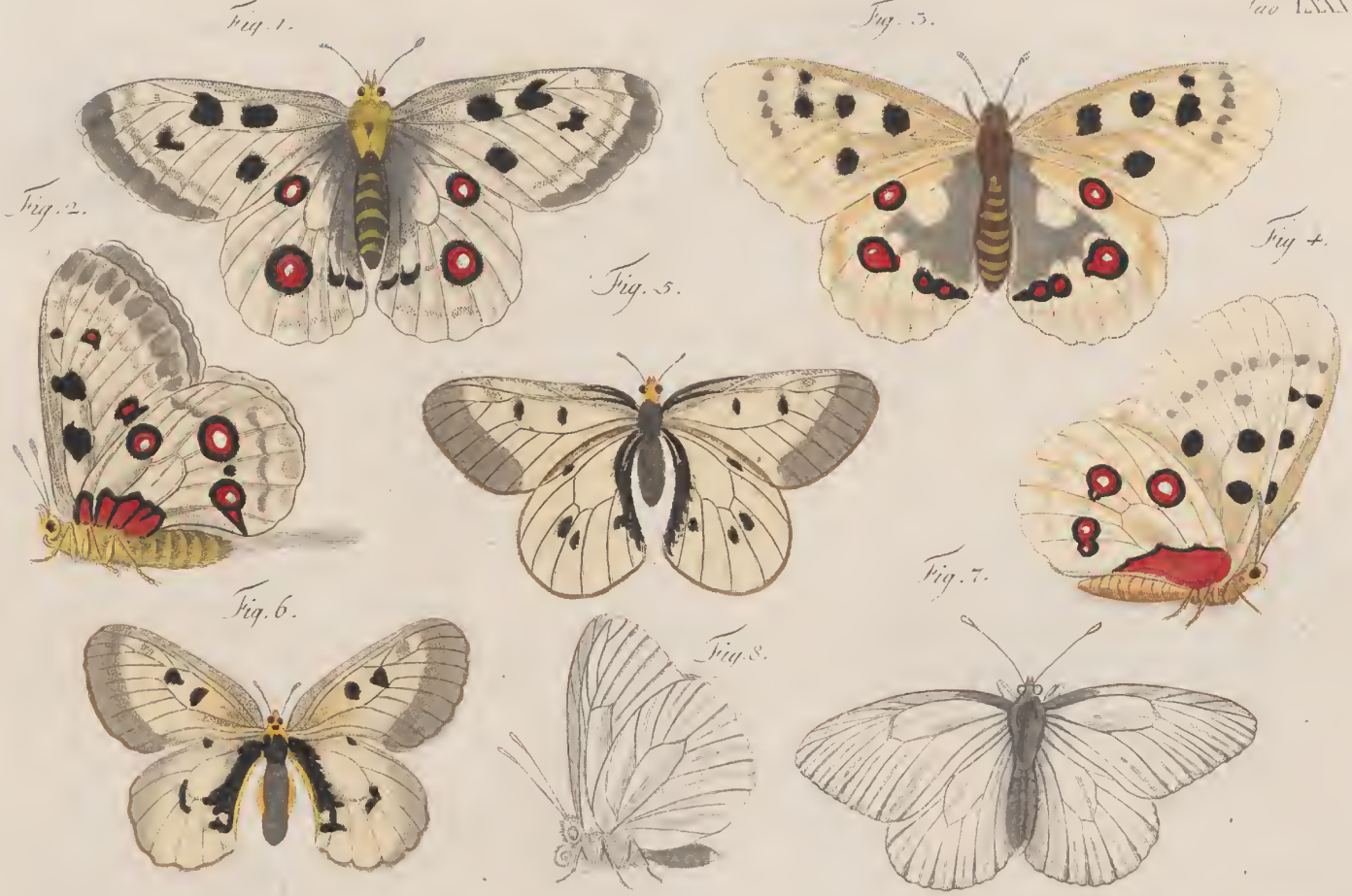

Papil. Varna. ♂. Fig. 2. Apollo. Fig. 3. Variet. Fig. 4. Anemosine. Fig. 5. ♂. ♀. form. Fig. 7. 8. Crataegi

Ind. Schmidt fc.

Fig. 1.

Fig. 2.

Fig. 3.

Papil. Parnass. Fig. 1. 2. Idea
Fig. 3. Variet.

Lud. Schmidt fec.

Fig. 1.

Fig. 3.

Fig. 7.

Fig. 2.

Fig. 4.

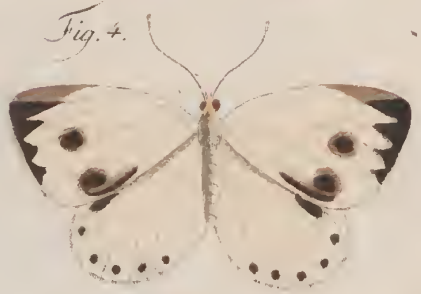

Fig. 8.

Fig. 6.

Fig. 5.

Fig. 9.

Pap. Lanai candidi

Fig. 1. 2. Brassicae. Fig. 3. ej. foem. Fig. 4. 5. Glicirria.
Fig. 6. Rapae. Fig. 7. 8. ej. foem. Fig. 9. Nelo.

Lud. Schmidt fec.

Fig. 1.

Fig. 2.

Fig. 3.

Fig. 4.

Fig. 6.

Fig. 8.

Fig. 5.

Fig. 7.

Fig. 9.

Pap. Danai candidi. Fig. 1. Sinapis. Fig. 2. 3. ej. fœm. Fig. 4. 5. Raphani Fig. 6. Monuste. Fig. 7. 8. Alcyone. Fig. 9. ej. fœm.

Lud. Schmidt pc.

Pap. Lan. cand. Fig. 1. 2. Alinna. Fig. 3. 4. Lina. Fig. 5. Poppa. Fig. 6. Drusilla. Fig. 7. 8. ♂ ♀ foem.

Lud. Schmidt sc.

Tab. XC.

Fig. 1.

Fig. 2.

Fig. 3.

Fig. 5.

Fig. 7.

Fig. 4.

Fig. 6.

Fig. 8.

Pap. Lam. cand. Fig. 1. Argia Fig. 2. 3. Chrysais Fig. 4. Platyptia
Fig. 5. Abuta Fig. 6. Pirate Fig. 7. 8. Agave

Lad. Cappelli sc.

Pap. Lan. caud.

Fig. 1. a Paeon. Fig. 2. a Mesene. Fig. 5. b. Nesentina.
Fig. 7. a Evagete Fig. 9. 10 Cerene.

Fig. 1

Fig. 2

Fig. 4.

Fig. 3

Fig. 5

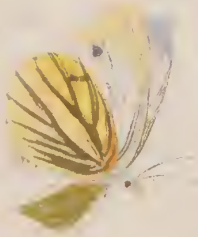

Fig. 6.

Fig

Fig. 9.

Fig. 8.

Pap. Lan. cand. Fig. 1. Papil. Fig. 2. ♂ foem. Fig. 4. 5. variet. 1. Fig. 6. 7. variet 2. Fig. 8. 9. variet 3.

Sculpt. Schmidt f.

Tab. XCIII.

Fig. 1.

Fig. 5.

Fig. 4.

Fig. 3.

Fig. 2.

Fig. 6.

Fig. 7.

Fig. 8.

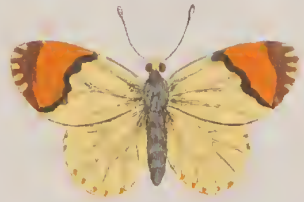

Fig. 10.

Fig. 11.

Fig. 12.

Fig. 9.

Pap. Lan. cand.

Fig. 1. 2. Laplidice. Fig. 3. ♂ foem. Fig. 4. variet. mas. Fig. 6. 7. Belia.
Fig. 8. 9. Euphemo. Fig. 10. 11. ♂ foem. Fig. 12. variet.

Jul. Schnorr fec.

Fig. 1.

Fig. 2.

Fig. 3.

Fig. 4.

Fig. 5.

Fig. 6.

Fig. 7.

Fig. 8.

Fig. 9.

Pap. Lau. cand.

Fig. 1. 2. Cardamines. Fig. 3. 4. ♂. fem. Fig. 5. 6. Hirova.
Fig. 7. 8. Nola. Fig. 9. ♂. fem.

Lud. Schmidt fec.

Fig. 1.

Fig. 3

Fig. 5.

Fig. 2.

Fig. 4.

Fig. 6.

Fig. 7.

Fig. 8.

Fig. 10.

Fig. 9.

Lap. Lan cand. Fig. 1. 2. Erippe. Fig. 3. 4. Ej. foem. Fig. 5. 6. Eucharis. Fig. 7. 8. Eucharis foem. Fig. 9. 10. Athine.

Sculpt. Schmidt

Dup. Ann. cand. Fig 1.2. Glaucippe. Fig 3 ♂ fem. Fig 4.5. Marianne. Fig 6. ♂ fem.

J. d. Schmidt fec.

Pap. Danai cand. Fig. 1. 2. Zelmira. Fig. 3. 4. Ej. foem. Fig. 5. 6. Calypso. Fig. 7. 8. Ej. foem. Fig. 9. 10. Amathonte.

Ludewig Schmidt sculpsit.

Pap. Dan. cand. Fig. 1. Molphea. Fig. 2. 3. Creona. Fig. 4. 5. Ej. foem. Fig. 6. 7. Coronea. Fig. 8. 9. foem.

Lud. Schmidt fc.

Pap. Lan. cand. - Fig. 1.2. Cloris. Fig. 3.4. ♂ fœm. Fig. 5.6. Epaphia Fig. 7.8. Ilse. Fig. 9.10. ♂ fœm.

Lud. Schmidt

Pap. Lan. cand. Fig. 1 2. Antonoe. Fig. 3. 4. ♀j. foem. Fig. 5. 6. Atla. Fig. 7. 8. Pasithoe.

Lud. Schmidt fec.

Pap. Lan. caud. Fig. 1. 2. Pasithoe. foem. Fig. 3. 4. Hyparethe. Fig. 5. Ej. foem. Fig. 6. 7. Ej. Var. Fig. 8. Cronis.

Lud. Schmidt f.

Pap. Lain. cand. Fig. 1. 2. Pyrrha. Fig. 3. Thysbe. Fig. 4. 5. Hippo. Fig. 6. 7. Lovimene. Fig. 8. 9. Thetis.

Lind. Schmidt.

Fig. 1.

Fig. 5.

Fig. 3.

Fig. 2.

Fig. 6.

Fig. 4.

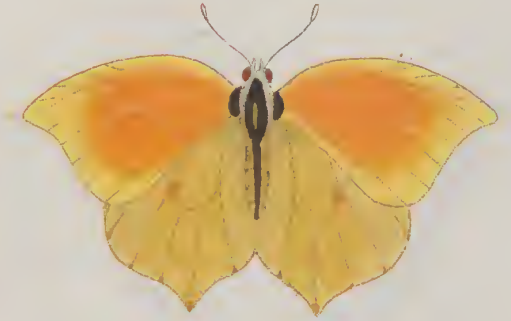

Pap. Lancand. Fig. 1. 2. Rhamni. Fig. 3. ♂. ♀. Fig. 4. Cleopatra. Fig. 5. 6. Eclypsis.

Lud. Schmidt fec.

Pap. Dan. cand. Fig. 1. 2. Trite. Fig. 3. Alcmeone. Fig. 4. 5. Agatina. Fig. 6. 7. Crocale. Fig. 8. ♂ mas.

Lud. Schmidt. f.

Pap. Dan. cand. Fig. 1. 2 Severina Fig. 3. 4. Lycimnia. Fig. 5. ♂ mas. Fig. 6. Candida Fig. 7. 8 Hegyl.

Lith. Anst. v. Senefelder & Comp.

Fig. 1.

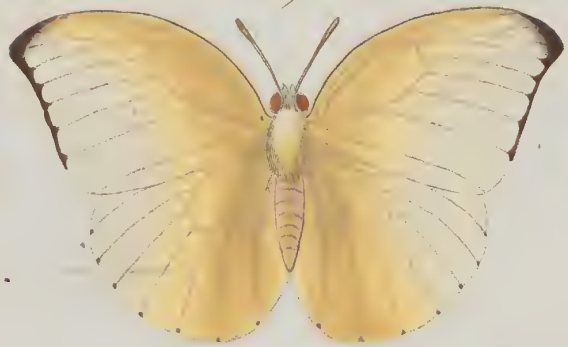

Fig. 3.

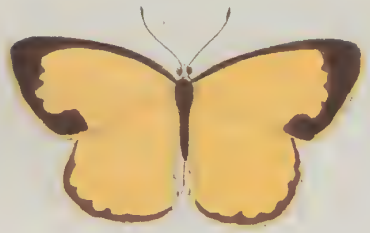

Fig. 6.

Fig. 4.

Fig. 2.

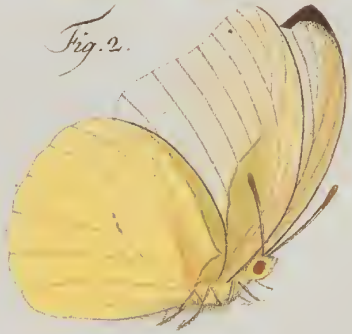

Fig. 7.

Fig. 5.

Fig. 9.

Fig. 8.

Pap. Lan. cand. Fig. 1. 2. Lalage. Fig. 3. 4. Hecabe. Fig. 5. ♂. mas. Fig. 6. 7. Brigitta: Fig 8. 9. Nise.

Lud. Schmidt f.

Fig. 3.

Fig. 5.

Fig. 1.

Fig. 7.

Fig. 4.

Fig. 6.

Fig. 2.

Fig. 8.

Pap. Lun. cand. Fig. 1. 2. Eudoxia. Fig. 3. 4. Nicippe. Fig. 5. 6. Hanna. Fig. 7. 8. Henippe.

Lud. Schmidt fc.

Fig. 1.

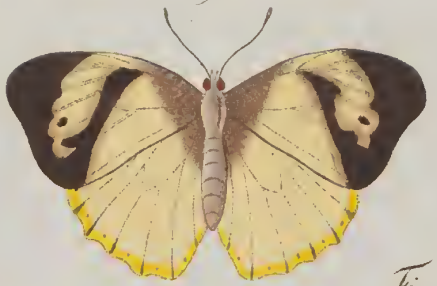

Fig. 2.

Fig. 3.

Fig. 4.

Fig. 5.

Fig. 6.

Fig. 7.

Fig. 8.

Fig. 9.

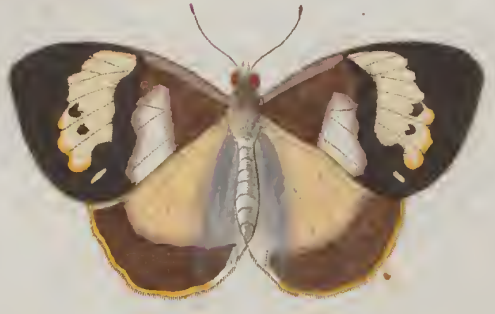

Fig. 10.

Pap. Dan. cand. Fig. 1. 2. Hetnippe. foem. Fig. 3. 4. Calais. Fig. 5. 6. ♂. foem. Fig. 7. 8. ♂. Variet. Fig. 9. 10. Ulrica

Leop. Schmidt fc.

Pap. Dan. cand. Fig. 1. 2. Sesia. Fig. 3. 4. ♂. ♀. Fig. 5. Leucippe. Fig. 6. 7. ♂. ♀.

Lead. Schmidt fc.

Pap. Dan. cand. Fig. 1. 2. Marcellina. Fig. 3. ♀. foem. Fig. 4. 5. Hersilia. Fig. 6. 7. Philea.

Lud. Schmidt fec.

Pap. Lun. cand. Fig. 1. 2. Castilla. Fig. 3. 4. Cipris. Fig. 5. 6. Scylla. Fig. 7. 8. Aricye.

Lud. Schmidt fc.

Fig. 1.

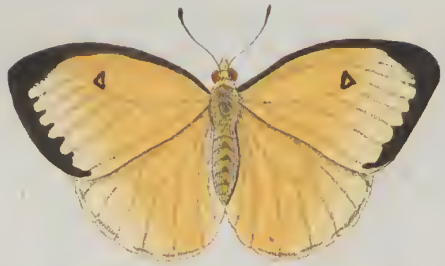

Fig. 2.

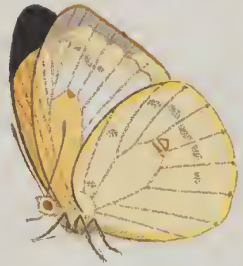

Fig. 3.

Fig. 6.

Fig. 5.

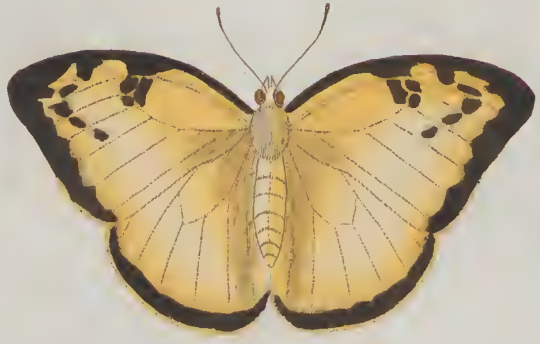

Fig. 4.

Pap. Dan. cand. Fig. 1. 2. Statira. Fig. 3. 4. Eubule. Fig. 5. 6. Jugurtha.

Lud. Schmidt fec.

Fig. 1.

Fig. 4.

Fig. 3.

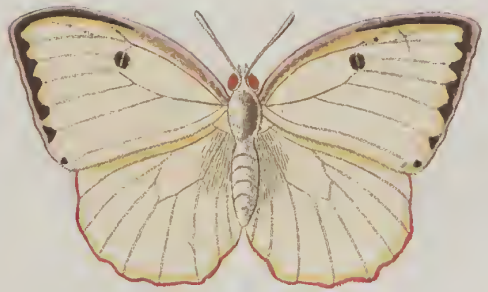

Fig. 2.

Fig. 5.

Fig. 6.

Pap. Lan. cand. Fig. 1. 2. Hilaria. Fig. 3. 4. Philippina. Fig. 5. 6. Melanippe.

Luis Schmidt p.

Fig. 1.

Fig. 2.

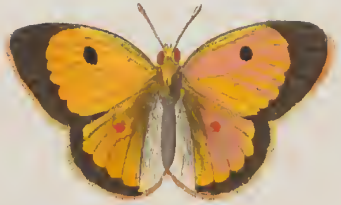

Fig. 3.

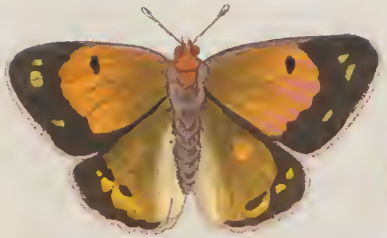

Fig. 4

Fig. 5.

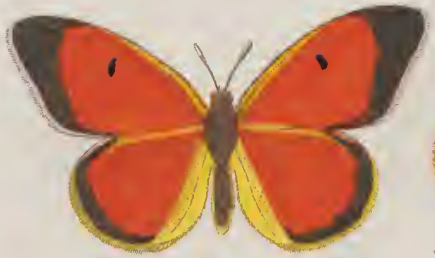

Fig. 6.

Fig. 8.

Fig. 7.

Pap. Lan. cand. Fig. 1. 2. Hyale. Fig. 3. 4. ♂ ♀ foem. Fig. 5. 6. Hæos. Fig. 7. 8. Palæno

Fig. 1.

Fig. 2.

Fig. 4.

Fig. 3.

Fig. 5.

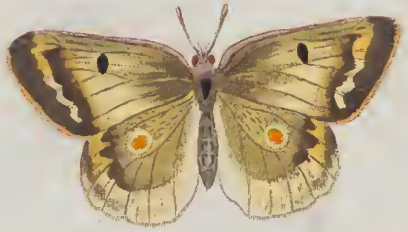

Fig. 6.

Fig. 8.

Fig. 7.

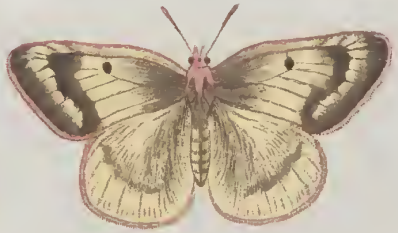

Pap. Lan. cand. Fig. 1. 2. Europome. Fig. 3. 4. Ej. foem. Fig. 5. 6. Phicomone. Fig. 7. 8. Ej. foem.

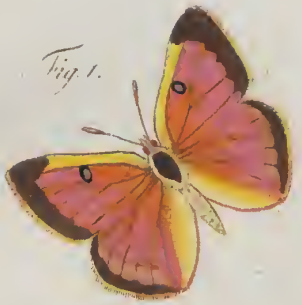
Fig. 1.

Fig. 2.

Fig. 4.

Fig. 5.

Fig. 3.

Fig. 6.

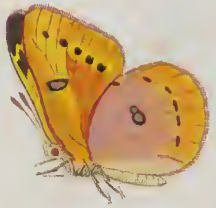
Fig. 8.

Fig. 7.

Pap. Lan. cand. Fig 1.2. Myrmidone. Fig. 3.4. Ej. foem. Fig. 5.6. Chrysotome. Fig. 7.8. Ej. foem.

Fig. 1.

Fig. 2.

Fig. 3.

Fig. 4.

Fig. 5.

Fig. 6.

Fig. 7.

Pap. Dan. cand. - Fig. 1. 2. Belisama. - Fig. 3. 4. Ej. foem. - Fig. 5. 6. Elathea. - Fig. 7. Delia.

Fig. 1.

Fig. 2.

Pap. Consules. Fig. 1. 2. Cyparissias.

Gestochen von Ludewig Schmidt.

Fig. 1.

Fig. 2.

Fig. 3.

Pap. Consules. Fig. 1. 2. Midamus. Fig. 3. Superbus mus.

gest. v. Jul. Schmidt.

Fig. 3.

Fig. 1.

Fig. 2.

Fig. 4.

Fig. 5.

Pap. Consules Fig. 1. 2. Superbus foem. Fig. 3. 4. Cora. Fig. 5. Claudius.

Gest. v. Jud. Schmidt

Fig. 4.

Fig. 2.

Fig. 1.

Fig. 5.

Fig. 3.

Pap. Consules Fig. 1. Eleusina. Fig. 2.3. Climena. Fig. 4.5. Umbra.

Gest. v. Jud. Schmidt

Pap. Consules Fig. 1. 2. Muloiber. Fig. 3. Egialea. Fig. 4. 5. Nuurius. Fig. 6. Ej. foem.

Jud. Schmidt fc.

Pap. Consules. Fig. 1. Eurinome. Fig. 2. Aventina Fig. 3. 4. Liminiace. Fig. 5. Melaneus.

Jud. Schmidt fe.

Pap. Consules. Fig. 1. 2. Nimitis. Fig. 3. Iuventa. Fig. 4. 5. Ismare.

Jul. Schmidt fc.

Fig. 1.

Fig. 3.

Fig. 2.

Fig. 5.

Fig. 4.

Pap. Consules Fig. 1. 2. Solis. Fig. 3. 4. Melissa. Fig. 5. Aglaea.

Lud. Schmidt fc.

Fig. 2.

Fig. 1.

Fig. 5.

Fig. 4.

Fig. 3.

Pap. Consules Fig. 1. Cleona Fig. 2. 3. Dissimilis. Fig. 4. 5. Assimilis.

Jud. Schmidt fc.

Fig. 3.

Fig. 2.

Fig. 4.

Fig. 1.

Pap. Consules
Fig. 1. 2. Xanthus.

Fig. 3. 4. Quiterius.

Lud. Schmidt fc.

Fig. 1.

Fig. 2.

Fig. 4.

Fig. 3.

Pap. Consules Fig. 1. 2. Superiores mas. Fig. 3. 4. Castiopus.

Lud. Schmidt fc.

Tab. CXXIX.

Pap. Consules Fig. 1. 2. Cassiæ. Fig. 3. Ej. mas. Fig. 4. 5. Sophoræ.

Lud. Schmidt fc.

Tab. CXXX.

Pap. Consules Fig. 1. Sophorae mas. Fig. 2. 3. Berecynthius. Fig. 4. 5. Medon.

Lud. Schmidt fc.

Tab. CXXXI.

Fig. 4.

Fig. 3.

Fig. 2.

Fig. 1.

Pap. Consules Fig. 1. 2. Anaxarethus Fig. 3. 4. ♂ ♀ foem.

Lud. Schmidt sc.

Fig. 1.

Fig. 2.

Fig. 3.

Fig. 4.

Pap. Consules Fig. 1. 2. Mathesius. Fig. 3. 4. Aeropus mas.

Lud. Schmidt fe.

Fig. 1.

Fig. 4.

Fig. 3.

Fig. 2.

Pap. Consules Fig. 1. 2. Ateropus foem. Fig. 3. 4. Antiochus.

Lud. Schmidt fc.

Fig. 4.

Fig. 1.

Fig. 3.

Fig. 2.

Pap Consules Fig. 1. 2. Syphax. Fig. 3. 4. Sicus.

Jud Schmidt fc

Fig. 1.

Fig. 2.

Fig. 4.

Fig. 3.

Pap. Consules Fig. 1. 2. Pylades. Fig. 3. 4. Gripus

Lud. Schmidt fe.

Fig. 1.

Fig. 3.

Fig. 5.

Fig. 4.

Fig. 6.

Fig. 2.

Pap. Conſules. Fig. 1. 2. Opis. Fig. 3. 4. Phaetuſus. Fig. 5. Epitus. Fig. 6. Pelasgus.

Lud. Schmidt fc.

Fig. 3.

Fig. 1.

Fig. 5.

Fig. 2.

Fig. 4.

Fig. 6.

Pap. Consules. Fig. 1. 2. Evalthus. Fig. 3. 4. Cupavia. Fig. 5. 6. Perseis.

Lud. Schmidt fc.

Fig. 3.

Fig. 1.

Fig. 3.

Fig. 2.

Fig. 4.

Fig. 6.

Pap. Consules. Fig. 1. 2. Galathis. Fig. 3. 4. Obrinus. Fig. 5. 6. Lucullus.

Jul. Schmidt fec.

Fig. 1.

Fig. 4.

Fig. 3.

Fig. 2.

Fig. 5.

Pap. Consules. Fig. 1. 2. Cyparissa. Fig. 3. Ej. foem. Fig. 4. 5. Hnceus.

Lud. Schmidt fc.

Fig. 3.

Fig. 1.

Fig. 5.

Fig. 2.

Fig. 4.

Fig. 6.

Pap. Consules. Fig. 1. 2. Eupalus. Fig. 3. 4. Amelius. Fig. 5. 6. Arethusus.

Fig. 1.

Fig. 3.

Fig. 4.

Fig. 2.

Fig. 5.

Pap. Consules. Fig. 1. 2. Amphinomus. Fig. 3. Laodamia. Fig. 4. 5. Sophonisba.

Fig. 1.

Fig. 3.

Fig. 5.

Fig. 2.

Fig. 4.

Fig. 6.

Pap. Consules. Fig. 1. 2. Veronica. Fig. 3. 4. Phaëton. Fig. 5. 6. Dyndima.

Pap. Consules. Fig. 1. 2. Erithea. Fig. 3. 4. Opis. Fig. 5. 6. Oreſtes. Fig. 7. 8. Phyllenus.

Pap. Consules. Fig. 1. 2. Erymanthis. Fig. 3. 4. Ej. foem. Fig. 5. 6. Lampetia. Fig. 7. 8. Ej. foem.

Fig. 3.

Fig. 2.

Fig. 5.

Fig. 4.

Fig. 1.

Fig. 6.

Pap. Consules. Fig. 1. 2. Cythereus. Fig. 3. 4. Iphiclus. Fig. 5. 6. Phliasus.

Fig. 1.

Fig. 3.

Fig. 2.

Fig. 4.

Pap. Consules. Fig. 1. 2. Lubentinus. Fig. 3. 4. Cicero.

Fig. 1.

Fig. 3.

Fig. 5.

Fig. 2.

Fig. 4.

Fig. 6.

Pap. Conſules. Fig. 1. 2. Meſenteria. Fig. 3. 4. Eleus. Fig. 5. 6. Cocala.

Fig. 3.

Fig. 2.

Fig. 5.

Fig. 4.

Fig. 1.

Fig. 6.

Pap. Consules. Fig. 1. 2. Cythereus. Fig. 3. 4. Iphiclus. Fig. 5. 6. Phliasus.

Pap. Nobilos. Fig. 1. 2. Acontheus Fig. 3. 4. ♀ foem. Fig. 5. 6. Polibetes. Fig. 7. 8. ♂ mas.

Fig. 1.

Fig. 3.

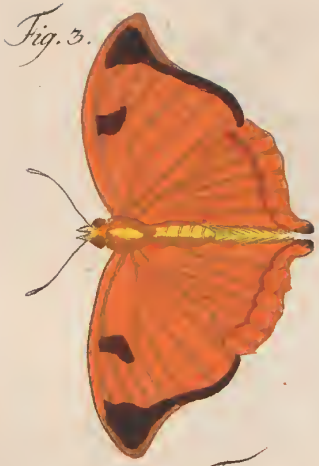

Fig. 5.

Fig. 4.

Fig. 2.

Fig. 6.

Pap. Nobiles. Fig. 1. 2. Hidora Fig. 3. 4. & j. foem. Fig. 5. 6. Bisaltides.

Fig. 1.

Fig. 5.

Fig. 3.

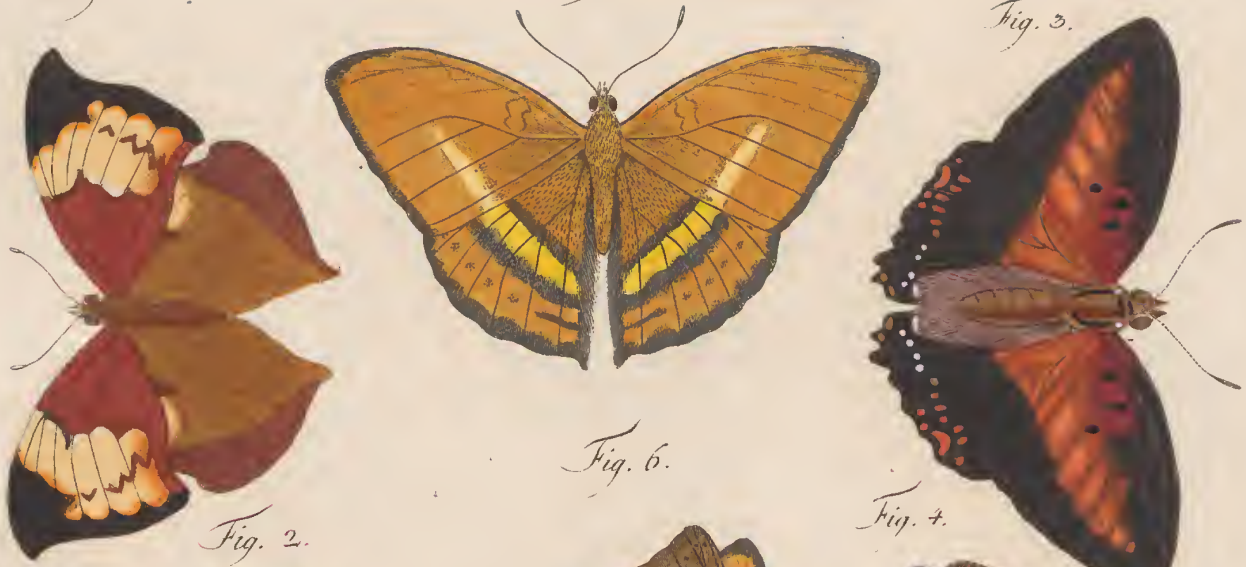

Fig. 6.

Fig. 2.

Fig. 4.

Pap. Nobiles. Fig. 1. 2. Ilys. Fig. 3. 4. Zinghus. Fig. 5. 6. Egeslus.

Fig. 1.

Fig. 2.

Fig. 3.

Fig. 4.

Fig. 5.

Fig. 6.

Pap. Nobiles. Fig. 1. 2. Cymodoce. Fig. 3. 4. Actorion. Fig. 5. 6. Agatinus.

Fig. 1.

Fig. 2.

Fig. 3.

Fig. 6.

Fig. 5.

Fig. 4.

Pap. Nobiles. Fig. 1. 2. Dirce. Fig. 3. 4. Lisius. Fig. 5. 6. Belise.

Tab. CLIV.

Fig. 1.

Fig. 2.

Fig. 3.

Fig. 6.

Fig. 5.

Fig. 4.

Pap. Tribuni. Fig. 1. 2. Genutius. Fig. 3. 4. Philene. Fig. 5. 6. Artenice.

gestochen von Ludwig Schmidt.

Tab. CLV.

Pap. Tribuni. Fig. 1. 2. Chrysippus. Fig. 3. 4. Diocippus. Fig. 5. 6. Alcippus. Fig. 7. 8. Hegesippus.

Fig. 1.

Fig. 2.

Fig. 4.

Fig. 3.

Pap. Tribuni. Fig. 1. 2. Plexippus. Fig. 3. 4. Erippus.

Tab. CLVII.

Pap Tribuni. Fig. 1. 2. Berenice. Fig. 3. 4. Eresimus. Fig. 5. 6. Inaria.

Pap. Tribuni. Fig. 1. 2. Gilippus. Fig. 3. 4. Mississippus. Fig. 5. 6. Manilia. Fig. 7. 8. Proserpina.

Fig. 1.

Fig. 3.

Fig. 5.

Fig. 4.

Fig. 2.

Fig. 6.

Pap. Tribuni. Fig. 1. 2. Porphyria. Fig. 3. 4. Eriphile. Fig. 5. 6. Penthesilea.
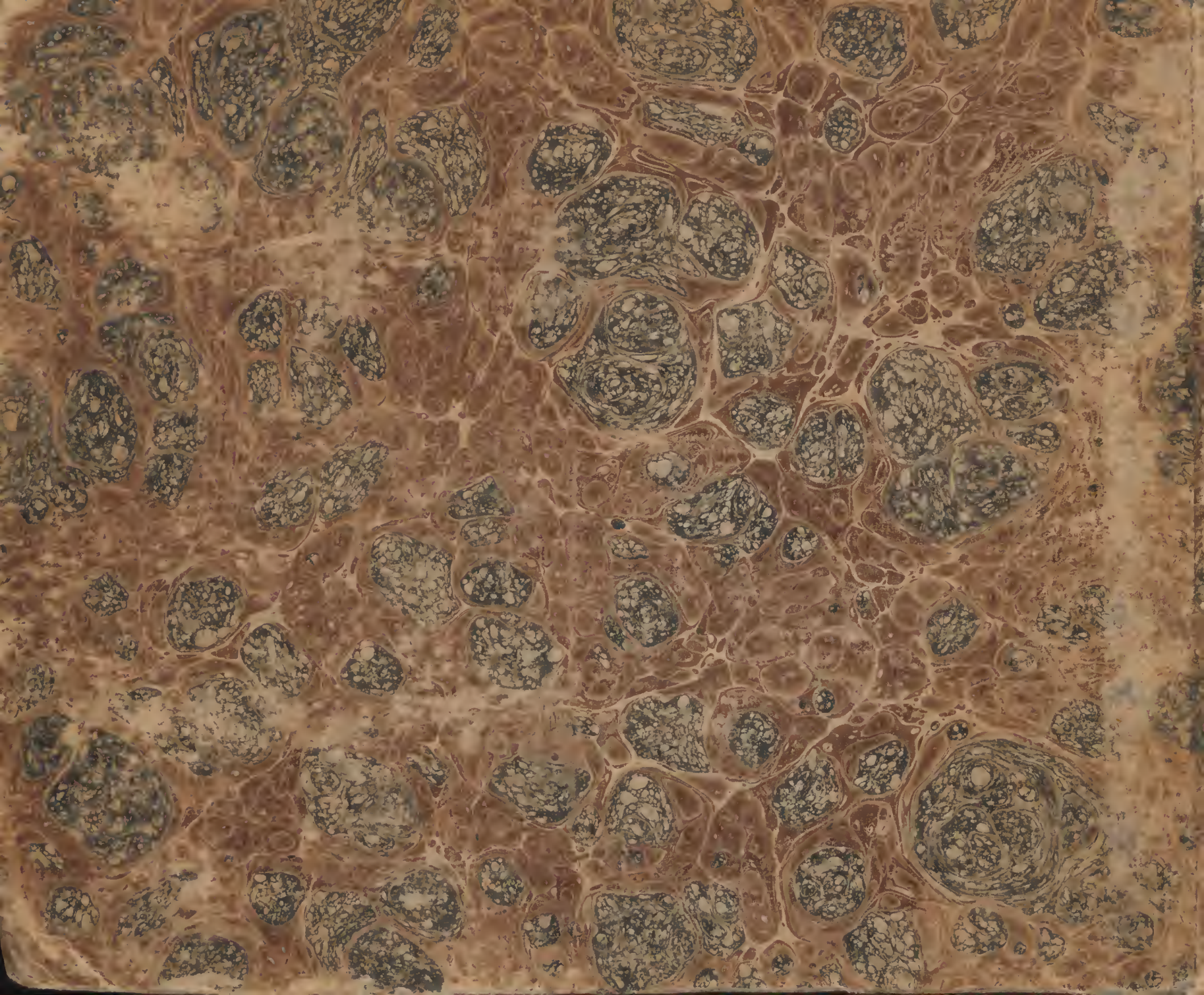
61143